

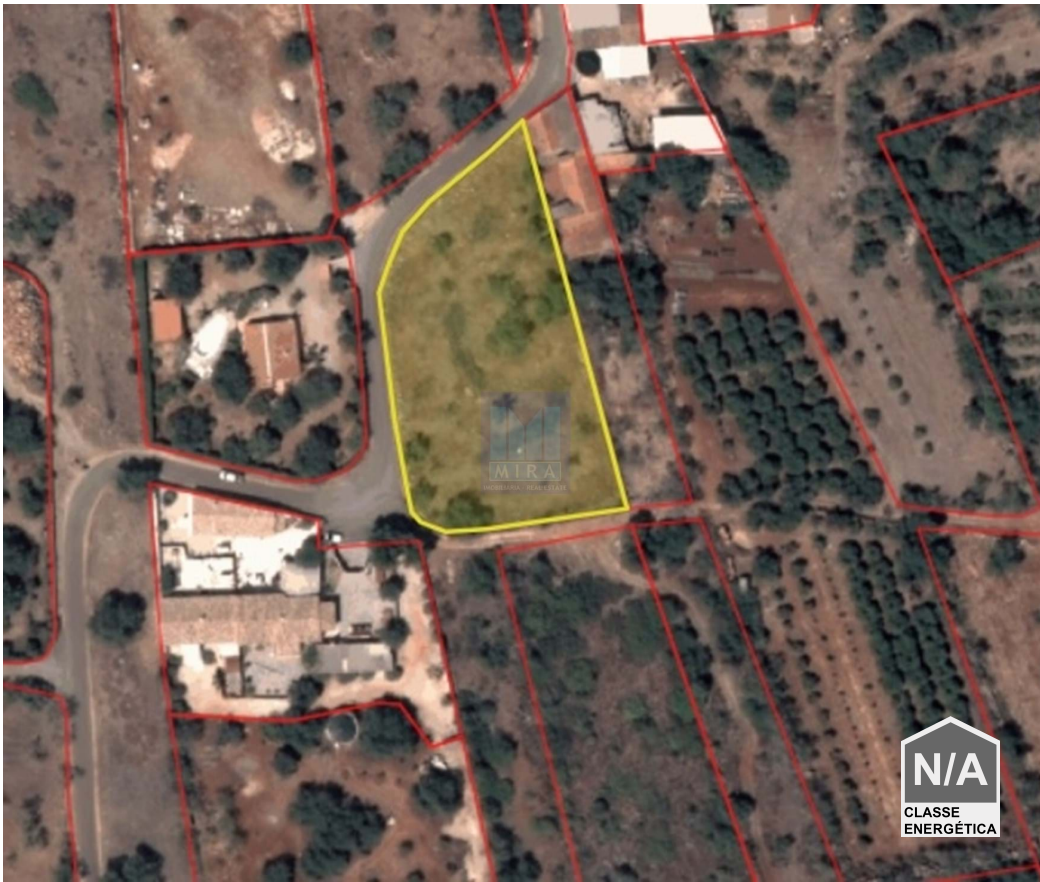

Alte - Land



N/A
CLASSE
ENERGÉTICA



600

Area (m²)



3000

Land Area (m²)



Garage

115 000 €

(EUR €)

Urban land for construction of a house up to 600m²

Urban land with an area of 2,957m², with mains water and with very good access by tarmac road. It is located in the parish of Alte.

The land is feasible to build up to 600 m². This same land has already had a project approved for a house.



Bartolomeu Mira

mira.algarve@gmail.com

T +351 968075501 ² · T +351 282441351 ¹ · E mira.algarve@gmail.com

Silves - Vale da Lama - Casa do Canal - 8300-052Silves

AMI 17664

¹ (Call to national fixed network) | ² (Call to national mobile network)



1326
Reference

Scan the QR code to view the property



Property Features

- Garage
- Quiet Location
- Energetic certification: Exempt
- Mains water
- Views: Countryside views
- Parking space
- Solar orientation: South



Bartolomeu Mira

mira.algarve@gmail.com

**T +351 968075501 ² · T +351 282441351 ¹ · E mira.algarve@gmail.com
Silves - Vale da Lama - Casa do Canal - 8300-052Silves
AMI 17664**

¹ (Call to national fixed network) | ² (Call to national mobile network)