



1755

Reference

Scan the QR code to view the property

Alferce - Farmhouse

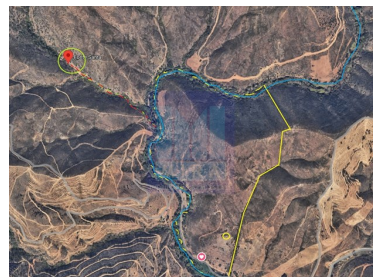

N/A
CLASSE
ENERGÉTICA

 3
Bedrooms

 1
Bathrooms

 95,5
Area (m²)

 23454
Land Area (m²)

170 000 €
(EUR €)

Farm with 23ha, next to the Monchique stream in Fonte Santa Alferce and a house to recover, near the Odelouca Dam this magnificent property has wonderful views of the mountains. The thermal waters of Fonte Santa are known for the history of their thermal waters and in the treatment of rheumatism, dermatosis and liver diseases.

This place has a picnic area at its end and next to the Ribeira de Monchique with pegs and small natural pools in its bed.

The ruined house has an area of 108 m² and can be increased in its reconstruction, it is located in the flattest area of the land which has a total area of 23 hectares (234,500 m²) with incredible landscapes. It is located 25 minutes from Portimão, Monchique and the motorway and also 15 minutes from Alferce.



Bartolomeu Mira

mira.algarve@gmail.com

T +351 968075501 ² · T +351 282441351 ¹ · E mira.algarve@gmail.com
Silves - Vale da Lama - Casa do Canal - 8300-052Silves
AMI 17664

¹ (Call to national fixed network) | ² (Call to national mobile network)



1755

Reference

Scan the QR code to view the property

Property Features

- Built year: 1951
- Views: Countryside views, River view
- Energetic certification: Exempt
- Floors: 1
- Quiet Location
- Solar orientation: South



Bartolomeu Mira

mira.algarve@gmail.com

**T +351 968075501 ² · T +351 282441351 ¹ · E mira.algarve@gmail.com
Silves - Vale da Lama - Casa do Canal - 8300-052Silves
AMI 17664**

¹ (Call to national fixed network) | ² (Call to national mobile network)