

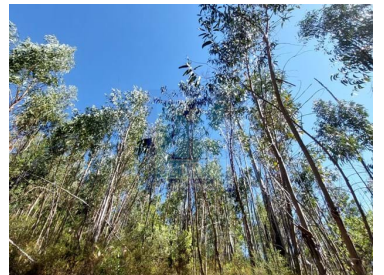

## Monchique - Land



**4280**

Land Area (m²)

**70 000 €**

(EUR €)

## Rustic plot with panoramic views near Foia in Monchique

Rustic plot with panoramic views near Foia in Monchique, good access by tarmac, plot on a steep slope overlooking the edge of the Algarve. 3.5 km from the city center.

## Property Features



**Bartolomeu Mira**

[mira.algarve@gmail.com](mailto:mira.algarve@gmail.com)

**T +351 968075501 <sup>2</sup> · T +351 282441351 <sup>1</sup> · E [mira.algarve@gmail.com](mailto:mira.algarve@gmail.com)**

**Silves - Vale da Lama - Casa do Canal - 8300-052 Silves**

**AMI 17664**

<sup>1</sup> (Call to national fixed network) | <sup>2</sup> (Call to national mobile network)