

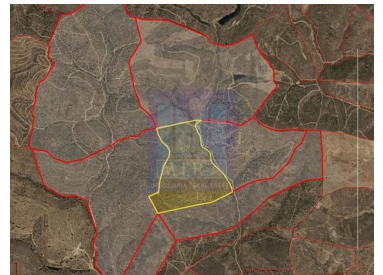

Mexilhoeira Grande - Rural land



 10500

Land Area (m²)

75 000 €

(EUR €)

Rustic land near the Autódromo do Algarve area

Land located in the area of Pereira - Vale da Égua, near the Algarve racetrack.

With an area of about 10.5 ha, it has an annual income of about €10,000 due to the reforestation it has been targeted.

Access by dirt road of about 1 km.

Property Features

• Views: Countryside views

• Energetic certification: Exempt



Bartolomeu Mira

mira.algarve@gmail.com

T +351 968075501 ² · T +351 282441351 ¹ · E mira.algarve@gmail.com

Silves - Vale da Lama - Casa do Canal - 8300-052 Silves

AMI 17664

¹ (Call to national fixed network) | ² (Call to national mobile network)